

O-leading PCB PCB PCB

10 PCB PCB. PCB, PCB, PCB, PCB MCPCB. PCB PCB PCB PCB
 24 S / S, 48-96 PCB PCB 4-8.

PCB PCB

PCB PCB .025 AVG, .020 PCB PCB PCB

PCB PCB, 25 PCS / bag, PCB PCB PCB PCB PCB

PCB PCB PCB. PCB PCB PCB PCB

PCB PCB

PCB P / N	Q508756-C
PCB PCB	2L
PCB	PCB PCB
PCB thk	0.50mm
PCB thk	1 / 1o
PCB PCB PCB	1.6mm
PCB PCB ()	4
PCB w / s	1.27 PCB
PCB impedance control. Y / N (%)	
PCB PCB	PCB
PCB PCB PCB	PCB PCB
PCB PCB PCB	Dim X (mm) : 50; Dim Y (mm) : 55
PCB	Dim X (mm) : 50; Dim Y (mm) : 55; UPS PCB : 1
PCB : PCB PCB	
PCB / PCB	CN

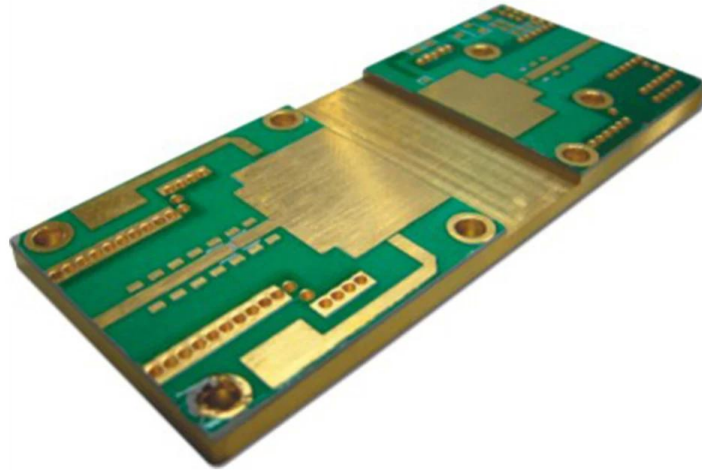

www.o-leading.com

PCB









QUALITY MANAGEMENT SYSTEM CERTIFICATE

Certificate No: 16118Q10347R05

We hereby certify that

O-LEADING SUPPLY CHAIN(HK) CO.,LIMITED

Credit No: 61691591-000-07-17-2

Registration Add: ROOM 603D 6/F HANG PONT COMMERCIAL BUILDING, 31 TONKIN ST. CHEUNG SHA WAN, KL, HK

Business Add: 1313 Floor 13 Fortune Building, Danshui Town, Huiyang District, Huizhou, Guangdong, China

Has implemented and maintains a **Quality Management System** Which fulfills the requirements of the following standards
GB/T19001-2016 idt ISO9001:2015

Scope of certification
Sales of printed circuit boards

Initial Issuance period: February 27, 2018
This certificate is valid during: February 27, 2018 -- February 26, 2021
This certificate is invalid without CICC qualified label in the following period

First supervision and audit	Qualified mark	Second supervision and audit	Qualified mark
-----------------------------	----------------	------------------------------	----------------

The certification registration scope shall include those products/services scopes which fall to be covered by the relevant effective administrative permission and qualification permission required by the state. The effectiveness of this certificate shall be evaluated by annual surveillance audit of CICC. The certificate shall be valid when used together with the surveillance audit conclusion. The related information of this certification can be searched at the public website of website www.cicc.com.cn.

201726 201VZL430354 - Wiring, Printed - Component

UL ONLINE CERTIFICATIONS DIRECTORY

ZPMV2.E490354
Wiring, Printed - Component

For enhanced search functionality, please visit [UL's QCI Family of Databases](#). Click on a product designation for complete information.

[Page Bottom](#)

Wiring, Printed - Component

[See General Information for Wiring, Printed - Components](#)

O-LEADING SUPPLY CHAIN CO LIMITED 4190354

Fortune Building, Nanheng West Road
Room 1313
Huizhou, Guangdong 516211, CHINA

Type	Cond Width			SS/ DS/ Diam	Area	Solder		Temp	Flame	RoHS	C
	Min	Max	Min			Max	Class				
Multi-layer (mass laminate) printed wiring boards.											
D-LEADING-401											
	0.2 (0.004)	0.3 (0.012)	34 (1.34)	D6	12.7 (0.5)	260	10	130	V-0	-	-
D-LEADING-407											
	0.08 (0.003)	0.2 (0.008)	17 (0.67)	D5	9.2 (0.4)	260	10	170	V-0	NI	-
Multi-layer printed wiring boards.											
D-LEADING-408											
	0.125 (0.005)	0.125 (0.005)	12 (0.47) min:1.35	D6	50.8 (2.0)	260	20	130	V-0	NI	*
Single layer printed wiring boards.											
D-LEADING-002											
	0.76 (0.015)	1.14 (0.045)	34 (1.34)	S5	19.1 (0.8)	260	10	105	V-0	NI	-
D-LEADING-003											
	0.38 (0.015)	1.14 (0.045)	34 (1.34)	S5	19.1 (0.8)	260	10	130	V-0	▲	-
D-LEADING-033											
	0.15 (0.006)	0.3 (0.012)	34 (1.34)	S5	25.4 (1.0)	260	10	120	V-0	NI	-
D-LEADING-205											
	0.1 (0.004)	0.3 (0.012)	34 (1.34)	D6	69.6 (2.7)	260	10	130	V-0	NI	-
D-LEADING-206											
	0.15 (0.006)	0.33 (0.013)	17 (0.67)	D5	69.6 (2.7)	260	10	130	V-0	NI	-

* - CTI marking is optional and may be marked on the printed wiring board.

Marking: Company name or file number and type designation. May be followed by a suffix to denote factory identification or burning test classification.
Last updated on 2017-01-27

Questions? [Print this page](#) [Terms of Use](#) [Page Top](#)

[http://www.ul.com/onlinecert/qci/qci.html?cert=16118Q10347R05&type=ZPMV2.E490354&comid=Wiring,Printed-Component&cat=10](#)



Test Report No. CANEC1805164701 Date: 03 Apr 2018 Page 2 of 8

Test Results:

Test Part Description:

Specimen No. **SGS Sample ID** **Description**
SN1 CAN18-051647.001 Green "PCB"

Remarks:

- (1) 1 mg/kg = 1 ppm = 0.0001%
- (2) MDL = Method Detection Limit
- (3) ND = Not Detected (< MDL)
- (4) "-" = Not Regulated

RoHS Directive (EU) 2015/863 amending Annex II to Directive 2011/65/EU

Test Method: With reference to IEC 62321-4:2014+A1:2017, IEC 62321-5:2013, IEC 62321-7-2:2017, IEC 62321-6:2015 and IEC 62321-8:2017, analyzed by ICP-OES, UV-Vis and GC-MS.

Test Item(s)	Limit	Unit	MDL	Det
Cadmium (Cd)	100	mg/kg	2	ND
Lead (Pb)	1,000	mg/kg	2	9
Mercury (Hg)	1,000	mg/kg	2	ND
Hexavalent Chromium (CrVI)	1,000	mg/kg	8	ND
Sum of PBBs	1,000	mg/kg	-	ND
Monobromobiphenyl	-	mg/kg	5	ND
Dibromobiphenyl	-	mg/kg	5	ND
Tribromobiphenyl	-	mg/kg	5	ND
Tetrabromobiphenyl	-	mg/kg	5	ND
Pentabromobiphenyl	-	mg/kg	5	ND
Hexabromobiphenyl	-	mg/kg	5	ND
Heptabromobiphenyl	-	mg/kg	5	ND
Octabromobiphenyl	-	mg/kg	5	ND
Nonabromobiphenyl	-	mg/kg	5	ND
Decabromobiphenyl	-	mg/kg	5	ND
Sum of PBDEs	1,000	mg/kg	-	ND
Monobromodiphenyl ether	-	mg/kg	5	ND
Dibromodiphenyl ether	-	mg/kg	5	ND
Tribromodiphenyl ether	-	mg/kg	5	ND
Tetrabromodiphenyl ether	-	mg/kg	5	ND
Pentabromodiphenyl ether	-	mg/kg	5	ND



SGS is pleased to announce the launch of its new online certification directory. This directory is available to all members of the SGS Group. The directory is a free service provided by SGS. It is a valuable tool for customers to find the right SGS service for their needs. The directory is available at [www.sgsgroup.com](#). The directory is a free service provided by SGS. It is a valuable tool for customers to find the right SGS service for their needs. The directory is available at [www.sgsgroup.com](#).

Member of the SGS Group (SGS SA)

00 00 00	16 0 00 OEM pcb 00 0000
00 00 00	7-12 0



1. O-Leading 0 000 000 000000?

0000 0000 0000 0000 00 000000.

1. 000000 ISO 9001 : 2008 0000 00 000000 000000.

00 00 0000 00000000 000000 00

3. 0000 0000 00 0 00. 0 : 0000 0000, X-ray 00, AOI (Automated Optical Inspector) 0 ICT (in-circuit testing).

4. 00 00 00 000000 00 00 00 00 0

5. 00 00 00 0 00

2. O-Leading 0 0000 00 000000 000000?

00 10 0 00 00 0000 (0 : 00, 00 00)0 0000 0 0, 0 0 00 0 00 000000. 00 00 000000 00 000000 31 % 00000000. 00 00 0 00 00000000. 0000 O-Leading 0 0000 00000000. 00 00 00, 0000 00 0 0000 00000000 0000 0000 000000. 0000 0000 0000 00 000000 000000.

0000 000000 00 00000000 000000. 0000 00000000 0000 00 0 0000 0000 00000000 00 00 0 000000.

3. O-Leading 0 00 0000 0000 00 0 000000?

00 FR4, 0 TG 0 0 0000 00, Rogers, Arlon, Telfon, 000000 / 00 00 00, PI 0

4. PCB 0000 0000 000000 000000?

Gerber 274-X 圖檔 圖檔 圖檔 圖 圖 圖檔. 圖 Cam350, CAD, Protel 99se, PADS, DXP 圖 Eagle 圖 圖 圖

5. 圖 PCB 圖 圖 圖 圖 圖 圖 圖?

圖 圖 → 圖 圖 圖 → 圖 圖 → 圖 AOI → 圖 圖 → 圖 圖 圖 圖 → 圖 → PTH → 圖 圖 → 圖 圖 圖 → 圖 圖
→ 圖 圖 → 圖 AOI → 圖 圖 → 圖 圖 圖 → 圖 圖 → 圖 → E / T → 圖 圖.