

O-leading PCB 10000

10000 PCB 1000000. 10000, 10000, 10000 PCB, 10000 PCB MCPCB 100000. 10000 10000 10000 10000 10000. 24 10000 S / S, 48-96 10000 10000 4-8 10000.

1000000 PCB 10000

1000000 10000 10000 .025 AVG, .020 10000 1000000

10000 10000 10000, 25 PCS / bag, 10000 10000 10000 10000 10000

10000 10000 1000000 : 1000000 PCB 10000

10000

PCB P / N	LE-150
10000 10000	1L
10000	10000 10000
10000 thk	3.2mm
10000 thk	1 10000
10000 10000 10000	/
10000 10000 ()	/
10000 w / s	/
1000000 10000. Y / N (10000 %)	10000
10000 10000	ENIG (AU : 0.05um)
10000 10000 10000	10000, 10000
10000 10000 10000	10000 X (mm) : 27; 10000 Y (mm) : 45
10000	10000 X (mm) : 27; 10000 Y (mm) : 135; UPS 10000 : 3
10000 : 10000 10000	10000
10000 / 10000	CNC + 10000 10000 (countersunk) 10000 10000

•

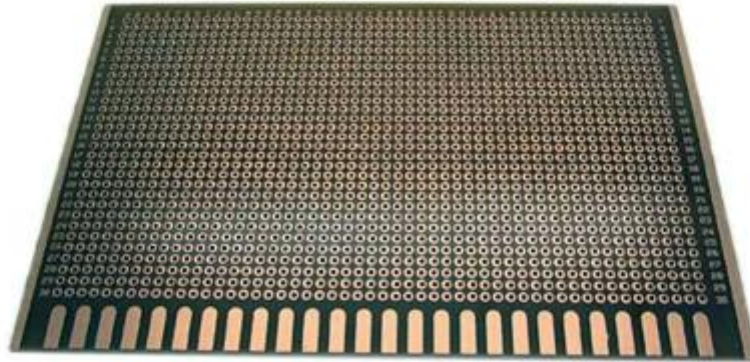

www.o-leading.com

PCB









QUALITY MANAGEMENT SYSTEM CERTIFICATE

Certificate No: 16118Q10347R05

We hereby certify that
O-LEADING SUPPLY CHAIN(HK) CO.,LIMITED
 Credit No: 61691591-000-07-17-2
 Registration Add: ROOM 603D 6/F HANG PONG COMMERCIAL BUILDING,31 TONKIN ST,CHEUNG SHA WAN,KL, HK
 Business Add: 1313 Floor 13 Fortune Building, Danstui Town Huiyang District, Huizhou, Guangdong, China

Has implemented and maintains a **Quality Management System**
 Which fulfills the requirements of the following standards
 GB/T19001-2016 idt ISO9001:2015

Scope of certification
 Sales of printed circuit boards

Initial Issuance period: February 27, 2018
 This certificate is valid during: February 27, 2018 -- February 26, 2021
 This certificate is invalid without CICC qualified label in the following period

First supervision and audit	Qualified mark	Second supervision and audit	Qualified mark
-----------------------------	----------------	------------------------------	----------------

The certification registration scope shall include those production services scope which fall to be covered by the relevant effective administrative permission and qualification permission required by the state. The effectiveness of this certificate shall be evaluated by annual surveillance audit of CICC. The certificate shall be valid when used together with the surveillance audit conclusion. The related information of this certification can be searched at the portal of the site of company www.cicc.com.

201726 2016VZL430354 - Wiring, Printed - Component

ONLINE CERTIFICATIONS DIRECTORY

ZPMV2.E490354
Wiring, Printed - Component

For enhanced search functionality, please visit [UL's QCI Family of Databases](#).
 Click on a product designation for complete information.
[Page Bottom](#)

Wiring, Printed - Component

[See General Information for Wiring, Printed - Components](#)

O-LEADING SUPPLY CHAIN CO LIMITED 4190354

Fortune Building, Nanheng West Road
 Room 1313
 Huizhou, Guangdong 516211, CHINA

	Cond Width			SS/ DS/	Area Diam	Solder		Temp		Flame	RoHS	C
	Min	Max	Max			Min	Max	Class	DSR			
Min	Edge	Thk	DS/	Thk	DS/	Temp	Flame	UL796	T			
Typ	max(in)	mm(in)	mil(mm)	DSO	max(in)	C	sec	C	Class	DSR	I	
Multi-layer (mass laminate) printed wiring boards.												
O-LEADING-401												
	0.2 (0.004)	0.3 (0.012)	34 (0.34)	D6	12.7 (0.5)	260	10	130	V-0	-	-	
O-LEADING-407												
	0.08 (0.003)	0.2 (0.008)	17 (0.67)	D5	9.2 (0.4)	260	10	170	V-0	NI	-	
Multi-layer printed wiring boards.												
O-LEADING-408												
	0.125 (0.005)	0.125 (0.005)	12 (0.47)	D6	50.8 (2.0)	260	20	130	V-0	NI	1	
Single layer printed wiring boards.												
O-LEADING-002												
	0.76 (0.015)	1.14 (0.045)	34 (1.34)	S5	19.1 (0.8)	260	10	105	V-0	NI	-	
O-LEADING-003												
	0.38 (0.015)	1.14 (0.045)	34 (1.34)	S5	19.1 (0.8)	260	10	130	V-0	▲	-	
O-LEADING-033												
	0.15 (0.006)	0.3 (0.012)	34 (1.34)	S5	25.4 (1.0)	260	10	120	V-0	NI	-	
O-LEADING-205												
	0.1 (0.004)	0.3 (0.012)	34 (1.34)	D6	69.6 (2.7)	260	10	130	V-0	NI	-	
O-LEADING-206												
	0.15 (0.006)	0.33 (0.013)	17 (0.67)	D5	69.6 (2.7)	260	10	130	V-0	NI	-	

* - CTI marking is optional and may be marked on the printed wiring board.

Marking: Company name or file number and type designation. May be followed by a suffix to denote factory identification or burning test classification.
 Last updated on 2017-01-27

Questions? [Print this page](#) [Terms of Use](#) [Page Top](#)

[http://www.ul.com/qci/qciportal.html?QCI=ZPMV2.E490354&type=Wiring,Printed-Component&id=10](#)



Test Report

No. CANEC1805164701

Date: 03 Apr 2018

Page 2 of 8

Test Results:

Test Part Description:

Specimen No. **SGS Sample ID** **Description**
 SN1 CAN18-051647.001 Green "PCB"

Remarks:

- (1) 1 mg/kg = 1 ppm = 0.0001%
- (2) MDL = Method Detection Limit
- (3) ND = Not Detected (< MDL)
- (4) "-" = Not Regulated

RoHS Directive (EU) 2015/863 amending Annex II to Directive 2011/65/EU

Test Method: With reference to IEC 62321-4:2014+A1:2017, IEC62321-5:2013, IEC62321-7-2:2017, IEC 62321-6:2015 and IEC62321-8:2017, analyzed by ICP-OES, UV-Vis and GC-MS.

Test Item(s)	Limit	Unit	MDL	Det
Cadmium (Cd)	100	mg/kg	2	ND
Lead (Pb)	1,000	mg/kg	2	9
Mercury (Hg)	1,000	mg/kg	2	ND
Hexavalent Chromium (CrVI)	1,000	mg/kg	8	ND
Sum of PBBs	1,000	mg/kg	-	ND
Monobromodiphenyl ether	-	mg/kg	5	ND
Dibromodiphenyl ether	-	mg/kg	5	ND
Tribromodiphenyl ether	-	mg/kg	5	ND
Tetrabromodiphenyl ether	-	mg/kg	5	ND
Pentabromodiphenyl ether	-	mg/kg	5	ND
Hexabromodiphenyl ether	-	mg/kg	5	ND
Heptabromodiphenyl ether	-	mg/kg	5	ND
Octabromodiphenyl ether	-	mg/kg	5	ND
Nonabromodiphenyl ether	-	mg/kg	5	ND
Decabromodiphenyl ether	-	mg/kg	5	ND
Sum of PBDEs	1,000	mg/kg	-	ND
Monobromodiphenyl ether	-	mg/kg	5	ND
Dibromodiphenyl ether	-	mg/kg	5	ND
Tribromodiphenyl ether	-	mg/kg	5	ND
Tetrabromodiphenyl ether	-	mg/kg	5	ND
Pentabromodiphenyl ether	-	mg/kg	5	ND



SGS is pleased to announce the launch of its new online reporting system, which allows clients to access their test results and certificates online. This system is designed to be user-friendly and easy to use. For more information, please visit [www.sgs.com](#).
 中国 广州 德信 检测 认证 有限公司 华南区总部 地址: 15001 1500-02-00000 1500-20-00000 1500-20-00000 1500-20-00000
 Member of the SGS Group (SGS SA)



00 00 00	16 00 00 OEM pcb 00 0000
00 00 00	7-12 0



0000 00

1. O-Leading 00 00 00000?

00 00 00 00 00 00000.

1. 00000 ISO 9001 : 2008 00 00 0000 00000.

00 00 00 000000 0000 00

3. 00 00 00 0 00. 0 : 00 000, X-ray 00, AOI (Automated Optical Inspector) 0 ICT (in-circuit testing).

4. 00 00 00 00000 00 00 00 00 0

5. 00 00 00 0 00

2. O-Leading 00 00 0000 00000?

00 10 0 00 00 000 (0 : 00, 00 00)0 000 0 0, 0 0 00 0 00 000000. 00 00 0000 00 0000 31 % 0000000. 00 00 0 00 000000. 0000 O-Leading 00 000000 0000000. 00 00 00, 0000 00 0 000 000000 0000 0000 000000. 0000 0000 0000 00 00000 00000.

0000 00000 00 000000 00000. 0000 000000 0000 00 0 0000 000000 00 00 0 00000.

3. O-Leading 00 0000 0000 00 0 0 00000?

00 FR4, 0 TG 0 0 0000 00, Rogers, Arlon, Telfon, 00000 / 00 00 00, PI 0

4. PCB 0000 0000 00000 000000?

Gerber 274-X 00000 00000 00000 00 00 00000. 00 Cam350, CAD, Protel 99se, PADS, DXP 0 Eagle 00 0 0 00000.

5. 00 PCB 00000 00000 0000 000000?

□□ □□ → □□ □□□ □□ → □□ □□ → □□ AOI → □□ □□ → □□□□ □□ □ □□ → □□□□ → PTH → □□ □□ → □□ □□□□ □□ → □□ □□
→ □□ □□ → □□ AOI → □□ □□□□ → □□ □□ □□ → □□ □□□□ → □□□□ → E / T → □□ □□.