

# O-leading PCB 1000000

1000 1000 1000 1000 PCB 1000000000. 1000 1000, 1000, 1000 PCB, 1000 PCB 1000 MCPCB 1000000. 1000 1000 1000 1000 1000 1000. 24 1000 1000 S / S, 48-96 1000 1000 1000 4-8 1000.

1000 PCB 1000 10000000

1000 1000 1000 1000 .025 AVG, .020 1000 1000 10000000

1000 1000 1000 1000, 25 PCS / bag, 1000 1000000 1000 1000 1000 1000 1000000

1000 1000 1000 10000000. PCB 1000000 1000000 1000

## 1000 1000

PCB P / N	LE-500V1
1000 1000	1L
1000	1000 1000
1000 thk	1.6mm
1000 thk	1 1000
1000 1000 1000	2.0mm
1000 1000 (pc1000)	16
1000 w / 1000	20 / 20mil
1000000 1000. Y / N (1000 %)	1000
1000 1000	ENIG (AU : 0.05um)
1000 1000 1000 1000	1000 / 1000
1000 1000 1000	1000 X (mm) : 1000 X (mm) : 100; 1000 Y (mm) : 115
1000	1000 X (mm) : 100; 1000 Y (mm) : 115; UPS 1000 : 1
1000 : 1000 1000	1000
1000 / 1000	CNC + 1000 1000 (countersunk) 1000 1000

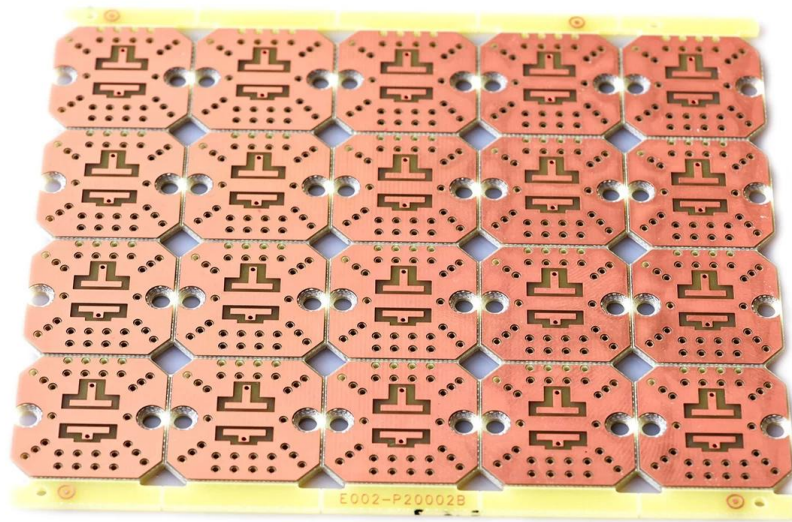

[www.o-leading.com](http://www.o-leading.com)









**QUALITY MANAGEMENT SYSTEM CERTIFICATE**  
 Certificate No: 16118Q10347R05

**We hereby certify that**  
**O-LEADING SUPPLY CHAIN(HK) CO.,LIMITED**  
 Credit No: 61691591-000-07-17-2  
 Registration Add: ROOM 603D 6/F HANG PONT COMMERCIAL BUILDING,31 TONKIN ST,CHEUNG SHA WAN,KL, HK  
 Business Add: 1313 Floor 13 Fortune Building, Danstui Town Huiyang District, Huizhou, Guangdong, China

Has implemented and maintains a **Quality Management System**  
 Which fulfills the requirements of the following standards  
 GB/T19001-2016 idt ISO9001:2015

**Scope of certification**  
 Sales of printed circuit boards

Initial Issuance period: February 27, 2018  
 This certificate is valid during: February 27, 2018 -- February 26, 2021  
 This certificate is invalid without CICC qualified label in the following period

First supervision and audit	Qualified mark	Second supervision and audit	Qualified mark
-----------------------------	----------------	------------------------------	----------------

The certification registration scope shall include those production services scope which fall to be covered by the relevant effective administrative permission and qualification permission required by the state. The effectiveness of this certificate shall be evaluated by annual surveillance audit of CICC. The certificate shall be valid when used together with the surveillance audit conclusion. The related information of this certification can be searched at the public website of company www.cicc.com.cn.

201726 201VZL430354 - Wiring, Printed - Component

**ZPMV2.E490354**  
**Wiring, Printed - Component**

For enhanced search functionality, please visit UL's [UL Product Databases](#).  
 Click on a product designation for complete information.  
[Page Bottom](#)

**Wiring, Printed - Component**

See General Information for Wiring, Printed - Components  
**O-LEADING SUPPLY CHAIN CO LIMITED** E490354  
 Fortune Building, Nanheng West Road  
 Room 1313  
 Huizhou, Guangdong 516211, CHINA

	Cond Width			SS/ DS/ Diam	Area	Solder		Temp		Flame	RoHS	C
	Min	Max	Edge			Di	Di	Di	Di			
Typ	max(in)	mm(in)	mic(mil)	DS0	mm(in)	C	sec	C	Class	DSR	I	
<b>Multi-layer (mass laminate) printed wiring boards.</b>												
<b>D-LEADING-401</b>												
	0.2 (0.004)	0.3 (0.012)	34 (1.34)	D6	12.7 (0.5)	260	10	130	V-0	-	-	
<b>D-LEADING-407</b>												
	0.08 (0.003)	0.2 (0.008)	17 (0.67)	D5	9.2 (0.4)	260	10	170	V-0	NI	-	
<b>Multi-layer printed wiring boards.</b>												
<b>D-LEADING-408</b>												
	0.125 (0.005)	0.125 (0.005)	12 (0.47) 31(1.25)	D6	50.8 (2.0)	260	20	130	V-0	NI	*	
<b>Single layer printed wiring boards.</b>												
<b>D-LEADING-002</b>												
	0.76 (0.015)	1.14 (0.045)	34 (1.34)	S5	19.1 (0.8)	260	10	105	V-0	NI	-	
<b>D-LEADING-003</b>												
	0.38 (0.015)	1.14 (0.045)	34 (1.34)	S5	19.1 (0.8)	260	10	130	V-0	▲	-	
<b>D-LEADING-033</b>												
	0.15 (0.006)	0.3 (0.012)	34 (1.34)	S5	25.4 (1.0)	260	10	120	V-0	NI	-	
<b>D-LEADING-205</b>												
	0.1 (0.004)	0.3 (0.012)	34 (1.34)	D6	69.6 (2.7)	260	10	130	V-0	NI	-	
<b>D-LEADING-206</b>												
	0.15 (0.006)	0.33 (0.013)	17 (0.67)	D5	69.6 (2.7)	260	10	130	V-0	NI	-	

\* - CTI marking is optional and may be marked on the printed wiring board.

Marking: Company name or file number and type designation. May be followed by a suffix to denote factory identification or burning test classification.  
 Last updated on 2017-01-27

Questions? [Print this page](#) [Terms of Use](#) [Page Top](#)

http://www.ul.com/ulcertification/UL60718RMS/ewg/ul/201VZL430354 - Wiring, Printed - Component



**Test Report** No. CANEC1805164701 Date: 03 Apr 2018 Page 2 of 8

Test Results:

Test Part Description:

Specimen No. **SGS Sample ID** **Description**  
 SN1 CAN18-051647.001 Green "PCB"

Remarks:

- (1) 1 mg/kg = 1 ppm = 0.0001%
- (2) MDL = Method Detection Limit
- (3) ND = Not Detected (< MDL)
- (4) "-" = Not Regulated

**RoHS Directive (EU) 2015/863 amending Annex II to Directive 2011/65/EU**

Test Method: With reference to IEC 62321-4:2014+A1:2017, IEC62321-5:2013, IEC62321-7-2:2017, IEC 62321-6:2015 and IEC62321-8:2017, analyzed by ICP-OES, UV-Vis and GC-MS.

Test Item(s)	Limit	Unit	MDL	Det
Cadmium (Cd)	100	mg/kg	2	ND
Lead (Pb)	1,000	mg/kg	2	9
Mercury (Hg)	1,000	mg/kg	2	ND
Hexavalent Chromium (CrVI)	1,000	mg/kg	8	ND
Sum of PBBs	1,000	mg/kg	-	ND
Monobromobiphenyl	-	mg/kg	5	ND
Dibromobiphenyl	-	mg/kg	5	ND
Tribromobiphenyl	-	mg/kg	5	ND
Tetrabromobiphenyl	-	mg/kg	5	ND
Pentabromobiphenyl	-	mg/kg	5	ND
Hexabromobiphenyl	-	mg/kg	5	ND
Heptabromobiphenyl	-	mg/kg	5	ND
Octabromobiphenyl	-	mg/kg	5	ND
Nonabromobiphenyl	-	mg/kg	5	ND
Decabromobiphenyl	-	mg/kg	5	ND
Sum of PBDEs	1,000	mg/kg	-	ND
Monobromodiphenyl ether	-	mg/kg	5	ND
Dibromodiphenyl ether	-	mg/kg	5	ND
Tribromodiphenyl ether	-	mg/kg	5	ND
Tetrabromodiphenyl ether	-	mg/kg	5	ND
Pentabromodiphenyl ether	-	mg/kg	5	ND



SGS is pleased to announce the launch of its new online platform for the provision of test results. The platform is designed to provide a secure and efficient way for clients to access their test results. The platform is available in English, French, German, Italian, Japanese, Korean, Spanish, and Chinese. For more information, please contact your local SGS office or visit our website at www.sgslab.com.

Member of the SGS Group (SGS SA)

00 00 00	16 0 00 OEM pcb 00 0000
00 00 00	7-12 0



1. O-Leading 0 000 000 000000?

0000 0000 0000 000 00 000000.

1. 000000 ISO 9001 : 2008 0000 00 000000 000000.

00 00 0000 00000000 000000 000

3. 0000 0000 00 0 00. 0 : 0000 0000, X-ray 000, AOI (Automated Optical Inspector) 0 ICT (in-circuit testing).

4. 00 00 00 00000000 00 00 00 00 0

5. 00 00 00 0 00

2. O-Leading 0 000 00 00000 000000?

00 10 0 00 00 0000 (0 : 00, 00 00)0 0000 0 0, 0 0 00 0 00 000000. 00 00 00000 00 00000 31 % 00000000. 00 00 0 00 00000000. 0000 O-Leading 0 0000 00000000. 00 00 00, 0000 00 0 0000 000000 0000 0000 000000. 0000 0000 0000 00 000000 000000 000000 000000.

0000 000000 00 00000000 000000. 0000 00000000 0000 00 0 0000 00000000 00 00 0 000000.

3. O-Leading 0 00 0000 0000 00 0 0 000000?

00 FR4, 0 TG 0 0 0000 00, Rogers, Arlon, Telfon, 00000 / 00 00 00, PI 0

4. PCB 圖檔 輸出 圖檔 圖檔圖?

Gerber 274-X 圖檔 圖檔 圖檔 圖 圖 圖檔. 圖 Cam350, CAD, Protel 99se, PADS, DXP 圖 Eagle 圖 圖 圖 圖檔.

5. 圖 PCB 圖檔 圖檔 圖 圖檔圖?

圖 圖 → 圖 圖圖 圖 → 圖 圖 → 圖 AOI → 圖 圖 → 圖圖 圖 圖 圖 → 圖圖 → PTH → 圖 圖 → 圖 圖圖 圖 → 圖 圖 → 圖 圖 → 圖 AOI → 圖 圖圖 → 圖 圖 圖 → 圖 圖圖 → 圖圖 → E / T → 圖 圖.