

# مرحبا بكم في الرائدة

بما في ذلك تصميم ثنائي الفينيل متعدد الكلور، EMS سارات الرائدة لتكون شريك حل المحلول الخاص بك في سلسلة إمدادات الأكثر تقدما، بما في ذلك PCBA نحن نقدم بعض تقنيات. (PCBA) تليفق ثنائي الفينيل متعدد الكلور وتجميع ثنائي الفينيل متعدد الكلور جامدة مرنة . يمكننا أن ندعم من النموذج الأولي بدوره سريع إلى المتوسط PCBS ،متعدد الطبقات متعدد الطبقات ،HDI PCBS **الصانع في PCB** والإنتاج الضخم. **(الصين)**

بشكل عام، معجب عملنا العالميون بخدماتنا: الاستجابة السريعة والأسعار التنافسية والالتزام بالجودة. إفتح خدمة تقنية أكثر قيمة والحل الإجمالي هو الطريقة التي تؤديها إلى الأمام.

الرائدة على ابتكار وتطوير تكنولوجيا تصنيع الإلكترونيات كما هو الحال دائما، وجعل جهود مستمرة 0 بالنظر إلى المستقبل، ستركز في **PCB BANK** لتوفير خدمات من الدرجة الأولى وخلق قيمة أكبر لعملائنا. **(طبع بنك PCB & PCBA One-Stop)** على خدمة

## وصف المنتج

القطر	(القطر الداخلي) (القطر الخارجي)	القطر الداخلي	o القطر
القطر	FR-4	القطر	0.5oz-5oz.
القطر	0.2mm	القطر	0.2mm
القطر	osp hasl	القطر	0.2mm
القطر	القطر	القطر	القطر PCB.
القطر	ISO9001 UL SGS	Q / CTN.	10PCS-100PCS.
القطر	0.01kg -5	القطر	10
القطر	القطر	القطر	0.1-5mm.
القطر	القطر PCB PCBA	القطر	\$ 0.1- \$ 10
القطر	القطر	القطر	0.01m3-10m3.

القطر

## 16 OEM

القطر	2014.		2015 ~ 2016.		2017 ~ 2018.	
	القطر	القطر	القطر	القطر	القطر	القطر
القطر	32.	42.	38.	44.	42.	48.
(القطر) (القطر) / (القطر)	50/50.	40/45.	40/45.	40/40.	35/40.	35/35.
القطر (القطر)	0.15.	0.10.	0.15.	0.10.	0.15.	0.10.
القطر Pth.	14: 1.	16: 1.	16: 1.	18: 1.	18: 1.	20: 1.
n + c + n	4 + C + 4	5 + C + 5	5 + C + 5	6 + C + 6	5 + C + 5	6 + C + 6
القطر	5 + 2 + 5	6 + 2 + 6	5 + 2 + 5	6 + 2 + 6	5 + 2 + 5	6 + 2 + 6
القطر	القطر	-	القطر	-	القطر	-
القطر (القطر)	50.	40.	40.	30.	40.	30.
القطر (القطر)	75.	65.	65.	50.	50.	40.

0000 0000 00 0000 00000 / 00000	0000	-	0000	-	0000	-
00000	FR4 0000 00000000 00000000 00000000 00000000 000000000.					
00000 00000 PCB.	0000	-	0000	-	0000	-
000000 000000	hasl 00000000 00 00000000 enig osp 00000000 000000000 00000000 0000 000000000000 000000 000000 00000 000000000 0000000 0000000 00000000 000000 0000000000 0000 0000000000 000000000 000000					

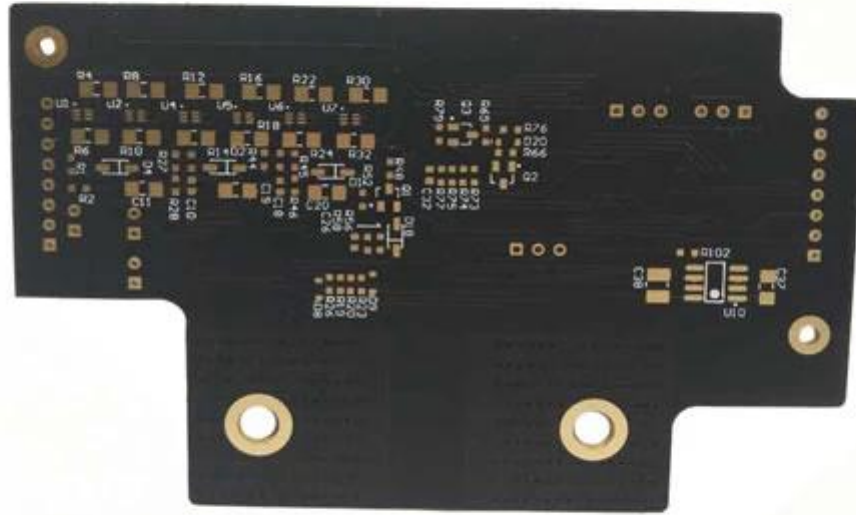

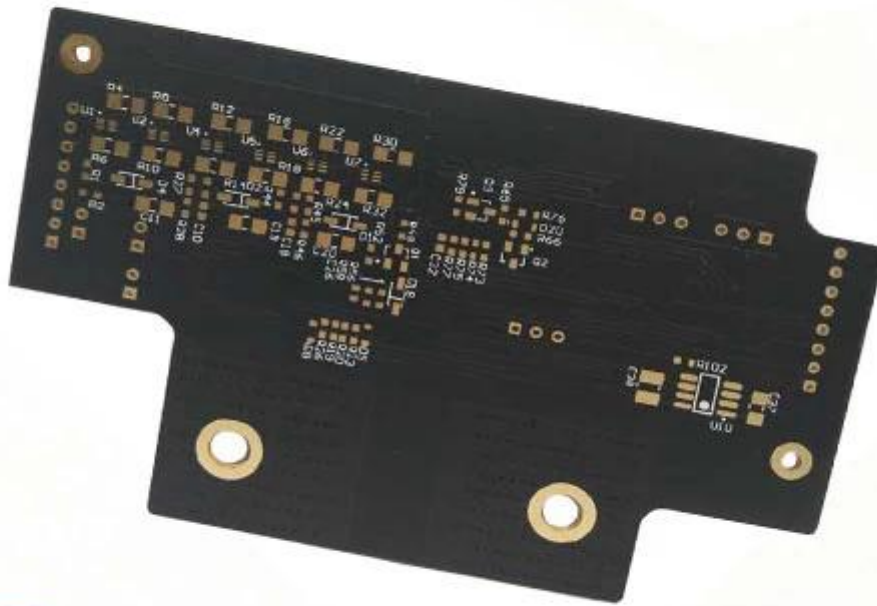

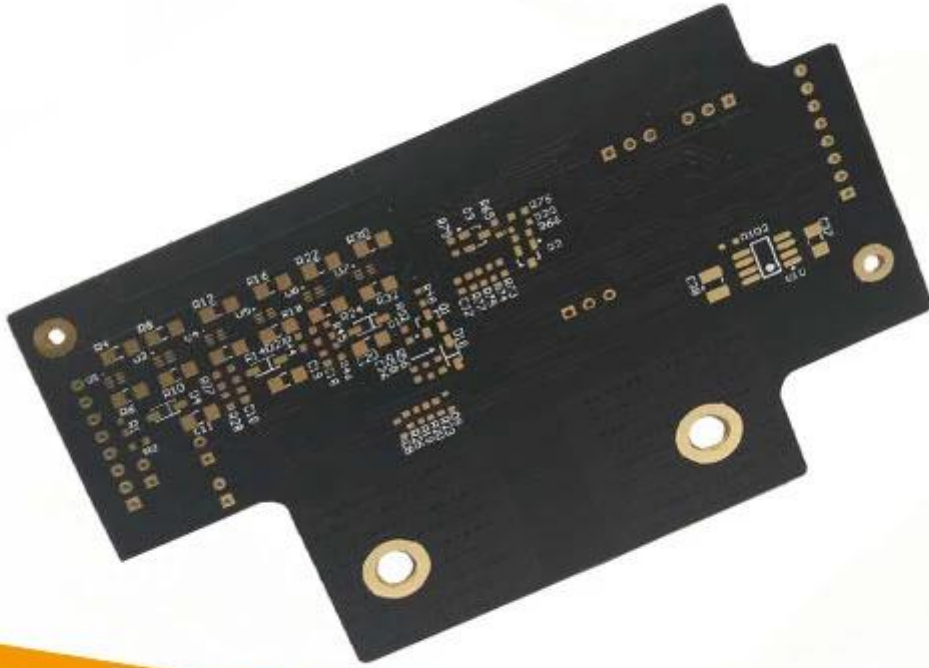

[www.o-leading.com](http://www.o-leading.com)

[مطبوعة لوحة الدوائر HDI PCB](#)

فريقنا



---

Factory PCB

---



Automatic vacuum press machine



Drilling Machine



Pattern Plating Machine



Scrubbing Machine



Developing Machine



Routing Machine



High-speed flying probe machine



E-test Machine

---

Factory SMT

---



# الشهادات

CICC INSPECTION CERTIFICATION



**嘉泰认证**

**QUALITY MANAGEMENT SYSTEM CERTIFICATE**

Certificate No: 18118Q10347R05

**We hereby certify that**

**O-LEADING SUPPLY CHAIN(HK) CO.,LIMITED**

Credit No: 61691591-000-07-18-7

Registration Add: FLAT/RM 1205 12/F TAI SANG BANK BUILDING 130-132 DES VODEUS ROAD CENTRAL HK

Business Add: 1213, Floor 13, Fortune Building, Danshui Town, Huiyang District, Huizhou, Guangdong, China

Has implemented and maintains a **Quality Management System** Which fulfills the requirements of the following standards  
GB/T19001-2016 idt ISO9001:2015

**Scope of certification**  
Sales of printed circuit boards

Initial issuance period: February 27, 2018  
Renewal date: April 22, 2019  
This certificate is valid during: April 22, 2019 – February 26, 2021  
This certificate is invalid without CICC qualified label in the following period

First supervision and audit	Second supervision and audit	Qualified mark
-----------------------------	------------------------------	----------------

The certificate registration number does not include those production stages which fail to be covered by the relevant effective administrative procedures and qualification procedures stipulated by the state. The effectiveness of this certificate shall be restricted to those activities which are covered by the certificate. The actual information of this certificate can be searched on the internet of CICC www.cicc.com.cn





CICC INSPECTION CERTIFICATION



**嘉泰认证**

**质量管理体系认证证书**

证书号: 18118Q10347R05

**兹证明**

**诚领供应链(香港)有限公司**

统一社会信用代码: 61691591-000-07-18-7

注册地址: 香港中環德輔道中130-132號大生銀行大廈1205室

经营地址: 广东惠州惠阳淡水南亨西路财富大厦13楼1313

**建立的质量管理体系符合**

GB/T19001-2016 idt ISO9001:2015 质量标准适用条款的要求

**认证范围**  
印刷线路板的销售

初次获证日期: 2018年02月27日  
换证日期: 2019年04月22日  
证书有效期: 自2019年04月22日至2021年02月26日  
在下列期限内, 未经CICC黏贴合格标贴, 本证书无效

第一次监督	第二次监督	黏贴处
-------	-------	-----

本证书认证范围不包括未取得有效的国家规定的行政许可、资质许可的产品/服务范围; 本证书通过CICC定期监督审核保持, 与年度《保持认证通知书》共同方为有效; 本证书信息可在国家认监委网站: www.cnca.gov.cn及CICC网站www.cicc.com.cn查询









Test Report

No. SZXEC1900530401 Date: 30 Mar 2019 Page 1 of 6

O-LEADING SUPPLY CHAIN (HK) CO., LIMITED

1313.FLOOR 13, FORTUNE BUILDING, DANSHUI TOWN, HUIYANG DISTRICT, HUIZHOU, GUANGDONG, CHINA

The following sample(s) was/were submitted and identified on behalf of the clients as : OSP

SGS Job No. : RP19-005089 - SZ
Date of Sample Received : 22 Mar 2019
Testing Period : 22 Mar 2019 - 30 Mar 2019
Test Requested : Selected test(s) as requested by client.
Test Method : Please refer to next page(s).
Test Results : Please refer to next page(s).

Conclusion : Based on the performed tests on submitted sample(s), the results of Lead, Mercury, Cadmium, Hexavalent chromium, Polybrominated biphenyls (PBBs), Polybrominated diphenyl ethers (PBDEs) and Phthalates such as Bis(2-ethylhexyl) phthalate (DEHP), Butyl benzyl phthalate (BBP), Dibutyl phthalate (DBP), and Diisobutyl phthalate (DIBP) comply with the limits as set by RoHS Directive (EU) 2015/863 amending Annex II to Directive 2011/65/EU.

Signed for and on behalf of
SGS-CSTC Standards Technical Services Co., Ltd. Shenzhen Branch

Tina Fan
Approved Signatory



Unless otherwise agreed in writing, this document is issued by the Company subject to its General Conditions of Service printed overleaf, available on request or accessible at http://www.sgs.com/terms-and-conditions.aspx and, for electronic format documents, subject to Terms and Conditions for Electronic Documents at http://www.sgs.com/terms-and-conditions/Electronic-Document.aspx. Attention is drawn to the limitation of liability, indemnification and jurisdiction issues defined therein. Any holder of this document is advised that unless he/she expressly agrees to the Company's liability at the time of its intended use, the Company shall not be liable for any loss or damage, including all third party claims and obligations under the transaction documents, in this document, caused by the receipt or use of this document in whole or in part. The Company's sole responsibility is to its Client and this document does not constitute a contract or any other legal relationship between the Company and its Client. Any disclaimer, limitation, waiver or indemnification to the contrary appearing in this document is unlawful and offenders may be prosecuted to the fullest extent of the law. Unless otherwise stated the results shown in this report refer only to the samples tested.

Member of the SGS Group (SGS SA)



Test Report

No. SZXEC1900530401 Date: 30 Mar 2019 Page 2 of 6

Test Results :

Test Part Description :

Table with 3 columns: Specimen No., SGS Sample ID, Description. Row 1: SN1, SZX19-005304.001, Green"PCB"

Remarks :

- (1) 1 mg/kg = 1 ppm = 0.0001%
(2) MDL = Method Detection Limit
(3) ND = Not Detected (< MDL)
(4) "-" = Not Regulated

RoHS Directive (EU) 2015/863 amending Annex II to Directive 2011/65/EU

Test Method : With reference to IEC 62321-4:2013+A1:2017, IEC 62321-5:2013, IEC 62321-7-2:2017, IEC 62321-6:2015 and IEC 62321-8:2017, analyzed by ICP-OES, UV-Vis and GC-MS.

Table with 5 columns: Test Item(s), Limit, Unit, MDL, 027. Lists various substances like Cadmium, Lead, Mercury, Hexavalent Chromium, PBBs, PBDEs, and Phthalates with their respective limits and detection methods.



Unless otherwise agreed in writing, this document is issued by the Company subject to its General Conditions of Service printed overleaf, available on request or accessible at http://www.sgs.com/terms-and-conditions.aspx and, for electronic format documents, subject to Terms and Conditions for Electronic Documents at http://www.sgs.com/terms-and-conditions/Electronic-Document.aspx. Attention is drawn to the limitation of liability, indemnification and jurisdiction issues defined therein. Any holder of this document is advised that unless he/she expressly agrees to the Company's liability at the time of its intended use, the Company shall not be liable for any loss or damage, including all third party claims and obligations under the transaction documents, in this document, caused by the receipt or use of this document in whole or in part. The Company's sole responsibility is to its Client and this document does not constitute a contract or any other legal relationship between the Company and its Client. Any disclaimer, limitation, waiver or indemnification to the contrary appearing in this document is unlawful and offenders may be prosecuted to the fullest extent of the law. Unless otherwise stated the results shown in this report refer only to the samples tested.

Member of the SGS Group (SGS SA)



# ZPMV2.E490354 - WIRING, PRINTED - COMPONENT

## Wiring, Printed - Component

See General Information for Wiring, Printed - Component

**O-LEADING SUPPLY CHAIN (HK) CO LTD**  
 ROOM 1205, 12/F  
 TAI SANG BANK BLDG  
 130-132 DES VOEUS ROAD  
 CENTRAL, HONG KONG

E490354

Type	Cond Width		Cond Thk	SS/ DS/ DSO	Max	Max		Meets	C		
	Min	Edge			Area	Solder	Oper			Flame	
	mm(in)	mm(in)	mic(mil)		Diam	Limits	Temp	Class	UL796	T	
<b>Multilayer (mass laminate) printed wiring boards.</b>											
<b>O-LEADING-401</b>	0.1 (0.004)	0.3 (0.012)	34 (1.34)	DS	12.7 (0.5)	260	10	130	V-0	-	
<b>O-LEADING-407</b>	0.08 (0.003)	0.2 (0.008)	17 (0.67)	DS	9.7 (0.4)	260	10	130	V-0	All	
<b>Multilayer printed wiring boards.</b>											
<b>O-LEADING-408</b>	0.125 (0.005)	0.125 (0.005)	12 (0.47) Int:136	DS	50.8 (2.0)	280	20	130	V-0	All	*
<b>Single layer printed wiring boards.</b>											
<b>O-LEADING-002</b>	0.38 (0.015)	1.14 (0.045)	34 (1.34)	SS	19.1 (0.8)	260	10	105	V-0	All	-
<b>O-LEADING-003</b>	0.38 (0.015)	1.14 (0.045)	34 (1.34)	SS	19.1 (0.8)	260	10	130	V-0	▲	-
<b>O-LEADING-033</b>	0.15 (0.006)	0.3 (0.012)	34 (1.34)	SS	25.4 (1.0)	260	10	120	V-0	All	-
<b>O-LEADING-205</b>	0.1 (0.004)	0.3 (0.012)	34 (1.34)	DS	69.6 (2.7)	260	10	130	V-0	All	-
<b>O-LEADING-206</b>	0.15 (0.006)	0.33 (0.013)	17 (0.67)	DS	69.6 (2.7)	260	10	130	V-0	All	-
<b>O-LEADING-D01</b>	0.14 (0.006)	0.15 (0.006)	33 (1.30)	DS	25.4 (1.0)	260	10	130	V-0	All	*
<b>O-LEADING-S01</b>	0.25 (0.010)	0.25 (0.010)	17 (0.67)	SS	25.4 (1.0)	260	4	130	V-0	All	*

WIRING, PRINTED - COMPONENT | UL Product iQ

<b>O-LEADING-S02</b>	0.2 (0.008)	0.2 (0.008)	17 (0.67)	SS	25.4 (1.0)	260	4	130	HB	▲	*
<b>O-LEADING-S03</b>	0.25 (0.010)	0.25 (0.010)	34 (1.34)	SS	25.4 (1.0)	260	4	130	V-0	All	*

\* - CTI marking is optional and may be marked on the printed wiring board.

Marking: Company name or file number and type designation. May be followed by a suffix to denote factory identification or burning test classification.

并不是所有出现在本数据库中的公司名称和产品都满足了UL跟踪检验服务的要求。只有带有UL标志的产品，才应该被视为经过UL认证，并满足UL跟踪检验服务的要求。注意查看产品上的标志。

UL 允许在线认证目录中所含材料的复制遵循以下条件：1.指南信息、装配、构造、设计、系统和/或认证（文件）必须在不篡改任何数据（或图纸）的情况下完整且无误导性地呈现。2.经 UL 允许从在线认证目录转载“声明必须出现在所提取材料的邻近位置。此外，转载材料必须包含以下格式的版权声明：“© 2019 UL LLC”

التعبئة والتغليف والتسليم

## Shipping service



**DHL**  
WORLDWIDE EXPRESS®

**TNT**

**FedEx**  
Express®



Quick Turn Lead Time		
Layer Count:	Lead Tim	Special Requirement
1L/2L	2-3days	24 Hours,48 Hours
4L	3-4days	48 Hours
6L	4-5days	72 Hours
8L	5-6days	NA
10L	6-7days	NA
12L	7-8days	NA
14L	8-9days	NA

Standard Lead Time		
Layer Count:	Sample Lead Time	Volume order lead time
2L	4 days	10 days
4L	5 days	11 days
6L	6 days	12 days
8L	8 days	14 days
10L	10 days	16 days
12L	12 days	18 days
14L	14 days	20 days
16-32L	18 days	24 days

## القدرة العملية

### إمكانات إنتاج ثنائي الفينيل متعدد الكلور

1 Layer-32 عدد الطبقة:

1oz-12oz الانتهاء من سمك النحاس: 1/3

3.0mil / 3.0mil عرض / تباعد الداخلية: Min Line 3.0

4.0mil / 4.0mil عرض خط مين / تباعد الخارجية: 4.0

ماكس نسبة الارتفاع: 10: 1

0.2MM-5.0MM سمك المجلس:

1500 \* 635 mm حجم لوحة ماكس (بوصة):

4 mil الحد الأدنى للحفرة الحفر الحجم:

3 mil الحفرة الحجرية التسامح: +/-

نعم: (All أنواع) Viass الأحياء / المدفونة

عبر ملء (موصل وغير موصل): نعم

المواد المجانية، روجرز، قاعدة الألومنيوم، بوليميد FR-4، FR-4 High TG. Halogen: المواد الأساسية

النحاس الثقيل

القصدير، أصابع الذهب، حبر الكربون Immersion، الفضة Immersion، hal-lf، enig، osp، hasl: التشطيبات السطحية

### SMT إمكانات إنتاج

لوحة على أساس الألمنيوم ، CEM-3، CEM-1، FR-4: المواد PCB  
ماكس PCB 510 الحجم: 460mmx  
Min PCB 50 الحجم: 50mmx  
0.5-4.5mm سمك ثنائي الفينيل متعدد الكلور: 0.5  
4-0.5mm سمك المجلس: 0.5-4  
0201 مكونات دقيقة الحجم: 0201  
مكون حجم رقاقة القياسية: 0603 وأكبر  
15mm مكون أقصى الارتفاع: 15  
الحد الأدنى للرصاص الملعب: 0.3 مم  
0.4mm دقيقة بغا الكرة الملعب: 0.4  
0.03 +/- الدقة التنسيبية: 0.03