

# Tervetuloa O-johtaviin

O-johtava pyrkii olemaan yhden luukun ratkaisu kumppani EMS-toimitusketjussa, mukaan lukien PCB-suunnittelu, PCB-valmistus ja PCB-kokoonpano (PCBA). Tarjoamme joitakin kehittyneimmistä PCB-tekniikoista, mukaan lukien HDI PCB: t, monikerroksiset PCB: t, jäykät joustavat PCB: t. Voimme tukea nopeasti vuoroprototyypin keskipitkän ja massatuotantoon. [Kaksinkertainen PCB-valmistaja Kiina](#)

Yleensä maailmanlaajuiset asiakkaamme ovat erittäin vaikuttuneita palveluistamme: nopea vastaus, kilpailukykyinen hinta ja laatu sitoutuminen [Painettu piirilevy Kiinassa](#)

Tulevaisuuden näköinen O-johtava keskittyy elektroniikan valmistusteknologian innovointiin ja kehittämiseen, ja tekee pysyviä ponnisteluja PCB & PCBA: n yhden luukun palveluun ensiluokkaisten palveluiden ja CRE: n tarjoamiseksi enemmän arvoa asiakkaillemme.

Napsauta näitä lisätietoja: [Painettu piirilevy yritys](#)

## Tuotteen Kuvaus

### Pikatiedot

Lähtöisin	Guang Dong, Kiina (Manner)	Tuotenimi	O-johtava
Pohjamateriaalia	FR-4, alumiini	Kuparipaksuus	0.5oz-5oz
Min. Reiän koko	0,2 mm	Min. Viivan leveys	0,2 mm
Pinnan viimeistely	Upotus kulta, OSP, Lead Free Hasl	Paksuus	0,1-5mm
sovellettava	LED, matkapuhelin, ilmastointilaitteet, pesukoneet	merkki	Teollisuuden ohjaus PCB
sertifikaatit	ISO9001, UL, ROHS, SGS	Q / CTN	10PCS-100PCS
paino	0,01 kg -5kg	Moq	10 kpl
Mallinumero	Power Bank PCB: n kokoonpano PCBA-valmistaja	hinta	\$ 0.1 - 10 dollaria
väri-	Sininen, punainen, vihreä, musta.Yellow	Min. Riviväli	0,2 mm
Desiule tyyppi	Asiakkaan vaatimus	koko	0,01m3-10m3

### Tuotteen Kuvaus

#### 16 vuotta ammatillinen OEM PCB-kortin valmistus

tuote	2014		2015 ~ 2016		2017 ~ 2018	
	Määrä	Näyte	Määrä	Näyte	Määrä	Näyte
Kerroslaskenta	32	42	38	44	42	48
Min Line / Space (µm)	50/50	40/45	40/45	40/40	35/40	35/35
Min porausreikä Halkaisija (mm)	0,15	0,10	0,15	0,10	0,15	0,10
Kuvasuhde pth	14: 1	16: 1	16: 1	18: 1	18: 1	20: 1
N + c + n	4 + C + 4	5 + C + 5	5 + C + 5	6 + C + 6	5 + C + 5	6 + C + 6
Kaikki kerroksen yhteenliittäminen	5 + 2 + 5	6 + 2 + 6	5 + 2 + 5	6 + 2 + 6	5 + 2 + 5	6 + 2 + 6
Levyn täyttö	J00	-	J00	-	J00	-
Min. Core-paksuus (sulje kupari) (µm)	50	40	40	30	40	30

Min. Laserporaushalkaisija ( $\mu\text{m}$ )	75	65	65	50	50	40
Kautta haudattu reikä / pinottu kautta	J00	-	J00	-	J00	-
Materiaali	FR4, Megtron, Nelco, Rogers, Raskas kupari jne.					
Sulautettu kondensaattori PCB	J00	-	J00	-	J00	-
Pintaprosessi	Lyijytön HASL, ENIG, OSP, upotus hopea, upotus tina, Flash kulta, kulta sormi, valikoiva kova kultapinnoitus, Peelable juotosmaski, hiili muste					

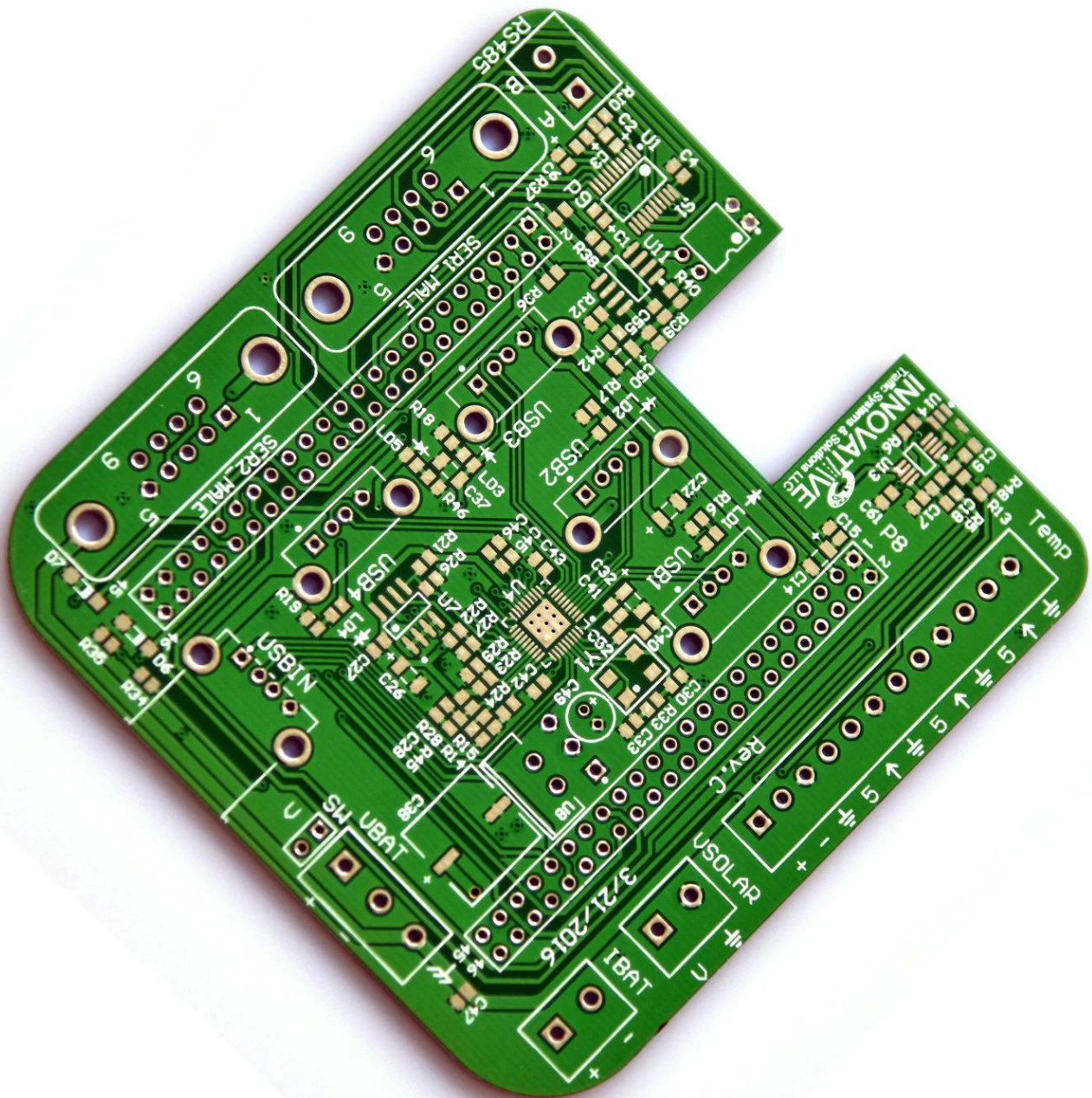

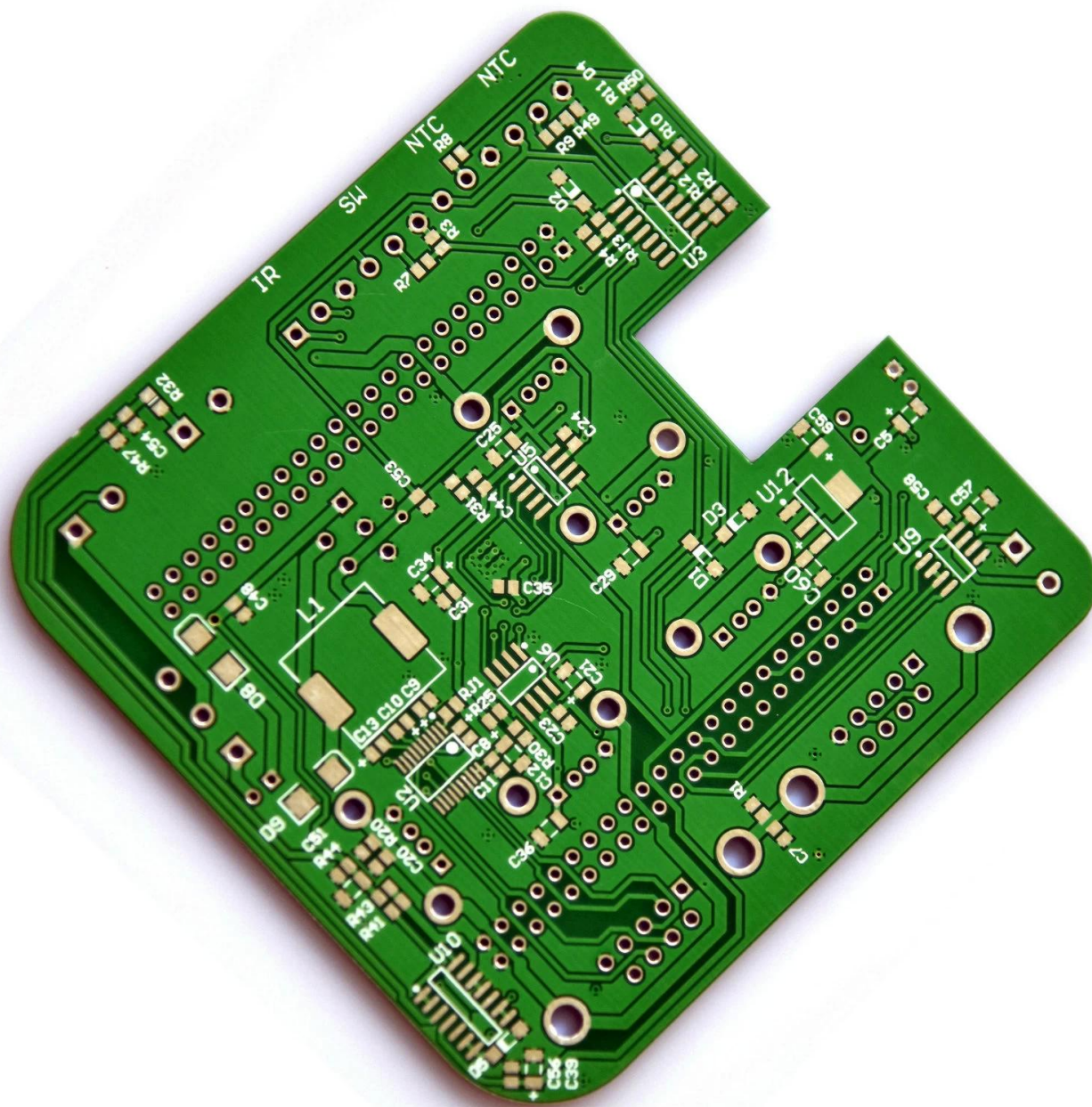

Tiimimme



---

Factory PCB

---



Automatic vacuum press machine



Drilling Machine



Pattern Plating Machine



Scrubbing Machine



Developing Machine



Routing Machine



High-speed flying probe machine



E-test Machine

---

Factory SMT

---



# Sertifikaatit

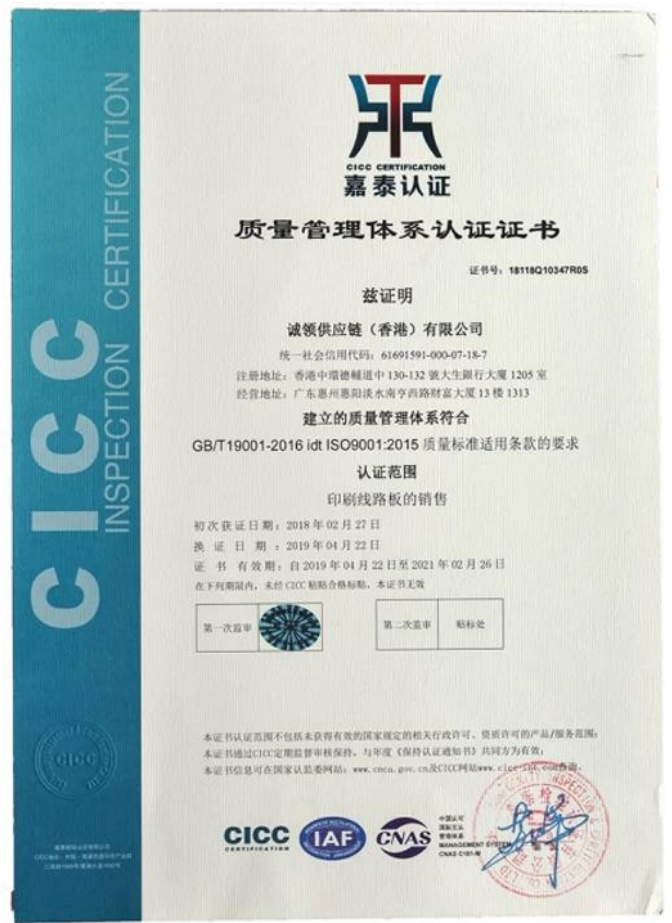



Test Report

No. SZXEC1900530401 Date: 30 Mar 2019 Page 1 of 6

O-LEADING SUPPLY CHAIN (HK) CO., LIMITED

1313.FLOOR 13, FORTUNE BUILDING, DANSHUI TOWN, HUIYANG DISTRICT, HUIZHOU, GUANGDONG, CHINA

The following sample(s) was/were submitted and identified on behalf of the clients as : OSP

SGS Job No. : RP19-005089 - SZ
Date of Sample Received : 22 Mar 2019
Testing Period : 22 Mar 2019 - 30 Mar 2019
Test Requested : Selected test(s) as requested by client.
Test Method : Please refer to next page(s).
Test Results : Please refer to next page(s).

Conclusion : Based on the performed tests on submitted sample(s), the results of Lead, Mercury, Cadmium, Hexavalent chromium, Polybrominated biphenyls (PBBs), Polybrominated diphenyl ethers (PBDEs) and Phthalates such as Bis(2-ethylhexyl) phthalate (DEHP) , Butyl benzyl phthalate (BBP), Dibutyl phthalate (DBP) , and Diisobutyl phthalate (DIBP) comply with the limits as set by RoHS Directive (EU) 2015/863 amending Annex II to Directive 2011/65/EU.

Signed for and on behalf of
SGS-CSTC Standards Technical Services Co., Ltd. Shenzhen Branch

Tina
Tina Fan
Approved Signatory



Unless otherwise agreed in writing, this document is issued by the Company subject to its General Conditions of Service printed overleaf, available on request or accessible at http://www.sgs.com/terms-and-conditions.aspx and, for electronic format documents, subject to Terms and Conditions for Electronic Documents at http://www.sgs.com/terms-and-conditions/Electronic-Document.aspx. Attention is drawn to the limitation of liability, indemnification and jurisdiction issues defined therein. Any holder of this document is advised that unless he/she expressly agrees to the Company's liability at the time of its intended use, the limits of the Company's liability are restricted to the extent of the Company's liability under the applicable law. This document does not constitute an offer of any financial product or service. The Company's liability is limited to the extent of the Company's liability under the applicable law. The appearance of this document is unlawful and offenders may be prosecuted to the fullest extent of the law. Unless otherwise stated the results shown in this report refer only to the samples tested.

Member of the SGS Group (SGS SA)



Test Report

No. SZXEC1900530401 Date: 30 Mar 2019 Page 2 of 6

Test Results :

Test Part Description :

Table with 3 columns: Specimen No., SGS Sample ID, Description. Row 1: SN1, SZX19-005304.001, Green"PCB"

Remarks :

- (1) 1 mg/kg = 1 ppm = 0.0001%
(2) MDL = Method Detection Limit
(3) ND = Not Detected (< MDL)
(4) "-" = Not Regulated

RoHS Directive (EU) 2015/863 amending Annex II to Directive 2011/65/EU

Test Method : With reference to IEC 62321-4:2013+A1:2017, IEC 62321-5:2013, IEC 62321-7-2:2017, IEC 62321-6:2015 and IEC 62321-8:2017, analyzed by ICP-OES, UV-Vis and GC-MS.

Table with 5 columns: Test Item(s), Limit, Unit, MDL, 0/1. Lists various substances like Cadmium, Lead, Mercury, Hexavalent Chromium, Sum of PBBs, etc. with their respective limits and detection results.



Unless otherwise agreed in writing, this document is issued by the Company subject to its General Conditions of Service printed overleaf, available on request or accessible at http://www.sgs.com/terms-and-conditions.aspx and, for electronic format documents, subject to Terms and Conditions for Electronic Documents at http://www.sgs.com/terms-and-conditions/Electronic-Document.aspx. Attention is drawn to the limitation of liability, indemnification and jurisdiction issues defined therein. Any holder of this document is advised that unless he/she expressly agrees to the Company's liability at the time of its intended use, the limits of the Company's liability are restricted to the extent of the Company's liability under the applicable law. This document does not constitute an offer of any financial product or service. The Company's liability is limited to the extent of the Company's liability under the applicable law. The appearance of this document is unlawful and offenders may be prosecuted to the fullest extent of the law. Unless otherwise stated the results shown in this report refer only to the samples tested.

Member of the SGS Group (SGS SA)



# ZPMV2.E490354 - WIRING, PRINTED - COMPONENT

## Wiring, Printed - Component

See General Information for Wiring, Printed - Component

**O-LEADING SUPPLY CHAIN (HK) CO LTD**  
 ROOM 1205, 12/F  
 TAI SANG BANK BLDG  
 130-132 DES VOEUS ROAD  
 CENTRAL, HONG KONG

E490354

Type	Cond Width		Cond Thk	SS/ DS/ DSO	Max	Max		Meets	C			
	Min	Edge			Area	Solder Limits	Oper Temp			Flame		
	mm(in)	mm(in)	mic(mil)		mm(in)	C	sec	C	Class	UL796	DSR	I
<b>Multilayer (mass laminate) printed wiring boards.</b>												
<b>O-LEADING-401</b>	0.1 (0.004)	0.3 (0.012)	34 (1.34)	DS	12.7 (0.5)	260	10	130	V-0	-	-	
<b>O-LEADING-407</b>	0.08 (0.003)	0.2 (0.008)	17 (0.67)	DS	9.7 (0.4)	260	10	130	V-0	All	-	
<b>Multilayer printed wiring boards.</b>												
<b>O-LEADING-408</b>	0.125 (0.005)	0.125 (0.005)	12 (0.47) Int:136	DS	50.8 (2.0)	280	20	130	V-0	All	*	
<b>Single layer printed wiring boards.</b>												
<b>O-LEADING-002</b>	0.38 (0.015)	1.14 (0.045)	34 (1.34)	SS	19.1 (0.8)	260	10	105	V-0	All	-	
<b>O-LEADING-003</b>	0.38 (0.015)	1.14 (0.045)	34 (1.34)	SS	19.1 (0.8)	260	10	130	V-0	▲	-	
<b>O-LEADING-033</b>	0.15 (0.006)	0.3 (0.012)	34 (1.34)	SS	25.4 (1.0)	260	10	120	V-0	All	-	
<b>O-LEADING-205</b>	0.1 (0.004)	0.3 (0.012)	34 (1.34)	DS	69.6 (2.7)	260	10	130	V-0	All	-	
<b>O-LEADING-206</b>	0.15 (0.006)	0.33 (0.013)	17 (0.67)	DS	69.6 (2.7)	260	10	130	V-0	All	-	
<b>O-LEADING-D01</b>	0.14 (0.006)	0.15 (0.006)	33 (1.30)	DS	25.4 (1.0)	260	10	130	V-0	All	*	
<b>O-LEADING-S01</b>	0.25 (0.010)	0.25 (0.010)	17 (0.67)	SS	25.4 (1.0)	260	4	130	V-0	All	*	

WIRING, PRINTED - COMPONENT | UL Product iQ

<b>O-LEADING-S02</b>	0.2 (0.008)	0.2 (0.008)	17 (0.67)	SS	25.4 (1.0)	260	4	130	HB	▲	*	
<b>O-LEADING-S03</b>	0.25 (0.010)	0.25 (0.010)	34 (1.34)	SS	25.4 (1.0)	260	4	130	V-0	All	*	

\* - CTI marking is optional and may be marked on the printed wiring board.

Marking: Company name or file number and type designation. May be followed by a suffix to denote factory identification or burning test classification.

并不是所有出现在本数据库中的公司名称和产品都满足了UL跟踪检验服务的要求。只有带有UL标志的产品，才应该被视为经过UL认证，并满足UL跟踪检验服务的要求。注意查看产品上的标志。

UL 允许在线认证目录中所含材料的复制遵循以下条件：1.指南信息、装配、构造、设计、系统和/或认证（文件）必须在不篡改任何数据（或图纸）的情况下完整且无误导性地呈现。2.经UL允许从在线认证目录转载“声明必须出现在所提取材料的邻近位置。此外，转载材料必须包含以下格式的版权声明：“© 2019 UL LLC”



## Shipping service



Quick Turn Lead Time		
Layer Count:	Lead Tim	Special Requirement
1L/2L	2-3days	24 Hours,48 Hours
4L	3-4days	48 Hours
6L	4-5days	72 Hours
8L	5-6days	NA
10L	6-7days	NA
12L	7-8days	NA
14L	8-9days	NA

Standard Lead Time		
Layer Count:	Sample Lead Time	Volume order lead time
2L	4 days	10 days
4L	5 days	11 days
6L	6 days	12 days
8L	8 days	14 days
10L	10 days	16 days
12L	12 days	18 days
14L	14 days	20 days
16-32L	18 days	24 days

## Prosessin kyky

### PCB-tuotantominaisuudet

Kerroslaskenta: 1Layer-32Layer

Valmis kupari Paksuus: 1 / 3oz-12oz

Min Line Leveys / Sijainti Sisäinen: 3.0mil / 3.0mil

Min Line Leveys / Spacing Ulkoinen: 4.0mil / 4.0mil

Max kuvasuhde: 10: 1

Hallituksen paksuus: 0,2 mm - 5.0mm

Max-paneelin koko (tuumaa): 635 \* 1500mm

Pienin porausreikä Koko: 4mil

Pied Reikien toleranssi: +/- 3mil

BiD / Haudattu Vias (All-tyypit): Kyllä

Täytä (johtava, ei-johtava): Kyllä

Perusmateriaali: FR-4, FR-4HIGH TG.HALogen Free materiaali, Rogers, Aluminium Base,Polyimidi,

Raskas kupari

Pintapäälyste: HASL, OSP, ENIG, Hal-LF, LMMERSION SILVER,LMMERSION TIN, KULJETUKSET, Hiilimen muste

## **SMT Tuotantotoiminnat**

PCB Materiaali: FR-4, CEM-1, CEM-3, alumiinipohjainen levy

Max PCB koko: 510x460mm

Min PCB koko: 50x50mm

PCB-paksuus: 0,5 mm - 4,5 mm

Hallituksen paksuus: 0,5-4mm

MIN Komponentit Koko: 0201

Standardi sirun kokoinen komponentti: 0603 ja suurempi

Komponentti Max Korkeus: 15mm

Min Lead Pitch: 0,3mm

Min Bga Ball Pitch: 0.4mm

Sijoittelun tarkkuus: +/- 0.03mm