

000000 0000:
 000000 00000000

000000 0000	0000) 000000 0 0000 000000 00000000)	00000000 0000 0000000000	O-0000000000
00000000 0000000000	FR-4 0000000000000000	00000000 0000	0.50Z-50Z
0000 .000000 00000000	0.2mm 0	0000 .000000 000000	0.2mm 0
0000000000 00000000	000000 000000 0 OSP 0 000000 HASL 000000	000000 000000	0.1-5mm
0000 000000	0 00000000 00000000 0 0000 0 00000000 00000000 0000000000	0000	0000000000 00000000 pcb
00000000	ISO9001 0 UL 0 0000000000 SGS	Q / 00000000 0000000000 0000000000	10PCS-100PCS
0000	0.01kg -5kg	0000	10 0000
00000000 0000	00000000 00000000 0000 0000000000 0000000000 PCBA	00000000	\$ 0.1- \$ 10
00000000	0 000000 0 000000 0 000000 000000	00000000 .000000 00000000	0.2mm 0
0000 design	00000000 0000000000	000000	0.01m3-10m3

000000 0 000000 & 0000000000

00000000 0000000000	16 00000000 0000000000 000000 oem 00000000 000000
00000000 0000000000	7-12days

00000000 0000

16 00000000 000000 0000000000 00000000 000000 00000000 000000

0000	2014		2015 ~ 2016		2017 ~ 2018	
	000000	000000	000000	000000	000000	000000
0000000000 0000	32	42	38	44	42	48
00000000 / 000000 00000000 000000 (µm)	50/50	40/45	40/45	40/40	35/40	35/35
000000 0000 0000 (00) 00000000)	0.15	0.10	0.15	0.10	0.15	0.10
00000000 000000 00 PTH	14: 1	16: 1	16: 1	18: 1	18: 1	20: 1
N + C + N	4 + C + 4	5 + C + 5	5 + C + 5	6 + C + 6	5 + C + 5	6 + C + 6
0000000000 000000 00	5 + 2 + 5	6 + 2 + 6	5 + 2 + 5	6 + 2 + 6	5 + 2 + 5	6 + 2 + 6
000000 00 00000000 0000	000000 0000	-	000000 0000	-	000000 0000	-
0000000000) 000000000000 0000 .00000000 0000000000) (µm)	50	40	40	30	40	30
0000000000 00000000 0000 .00000000 (µm)	75	65	65	50	50	40
0000 0000 0000 0000 00000000 / 000000	000000 0000	-	000000 0000	-	000000 0000	-
000000	FR4 0 Megtron 0 Nelco 0 Rogers 0 Heavy Copper 0 etc.					

0000000 00000000 00000	00000 0000 -	00000 0000 -	00000 0000 -
000000 000000	HASL 0000000 00 0000000 0 ENIG 0 OSP 0 0 000000 00000000 0 000000 000000 0 000000 000000 00 00000000 00000 0 000000 00000 0 00000 000000 000000 0000 0 000000 00000 00000 00000		

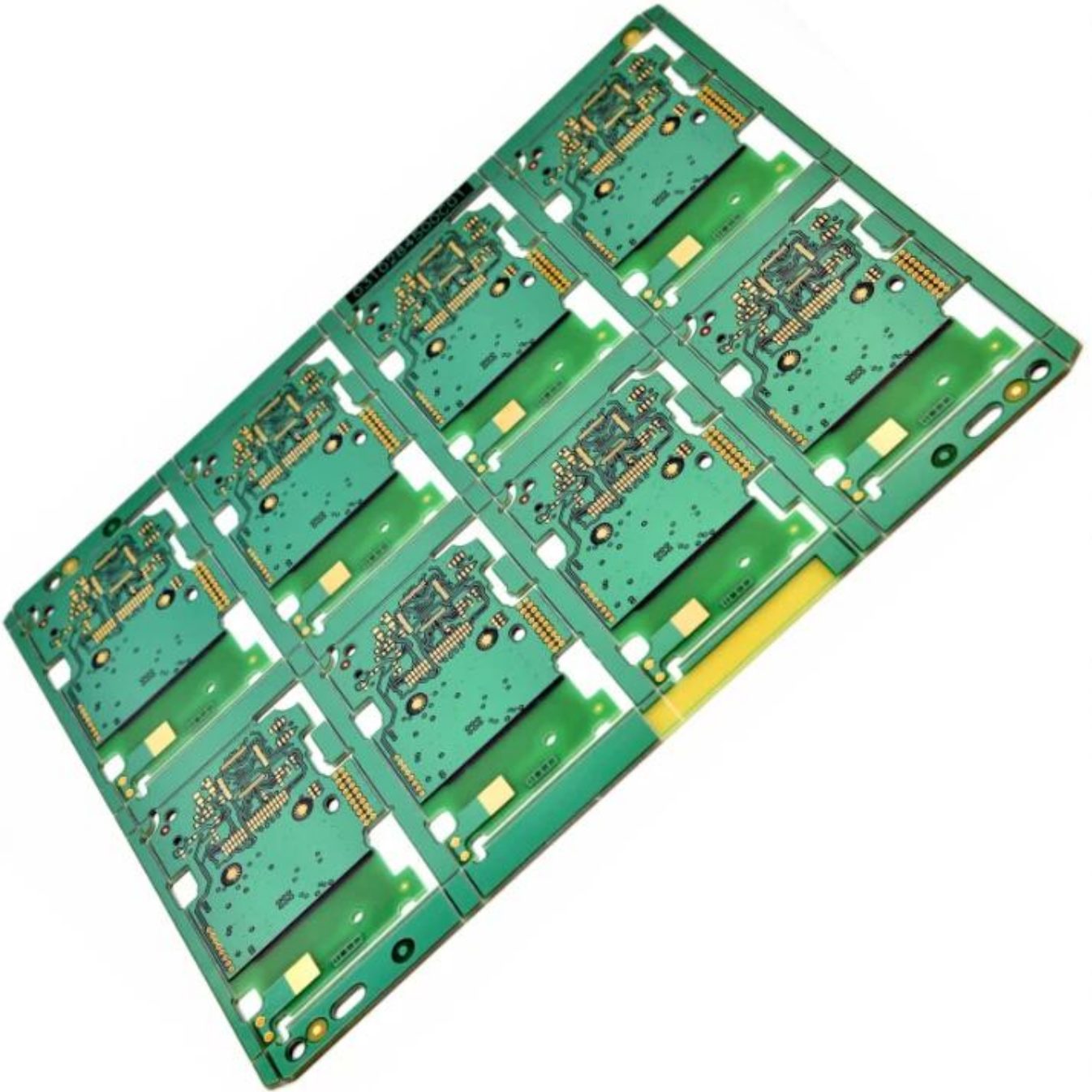

oem pcb